Banana Boat Song
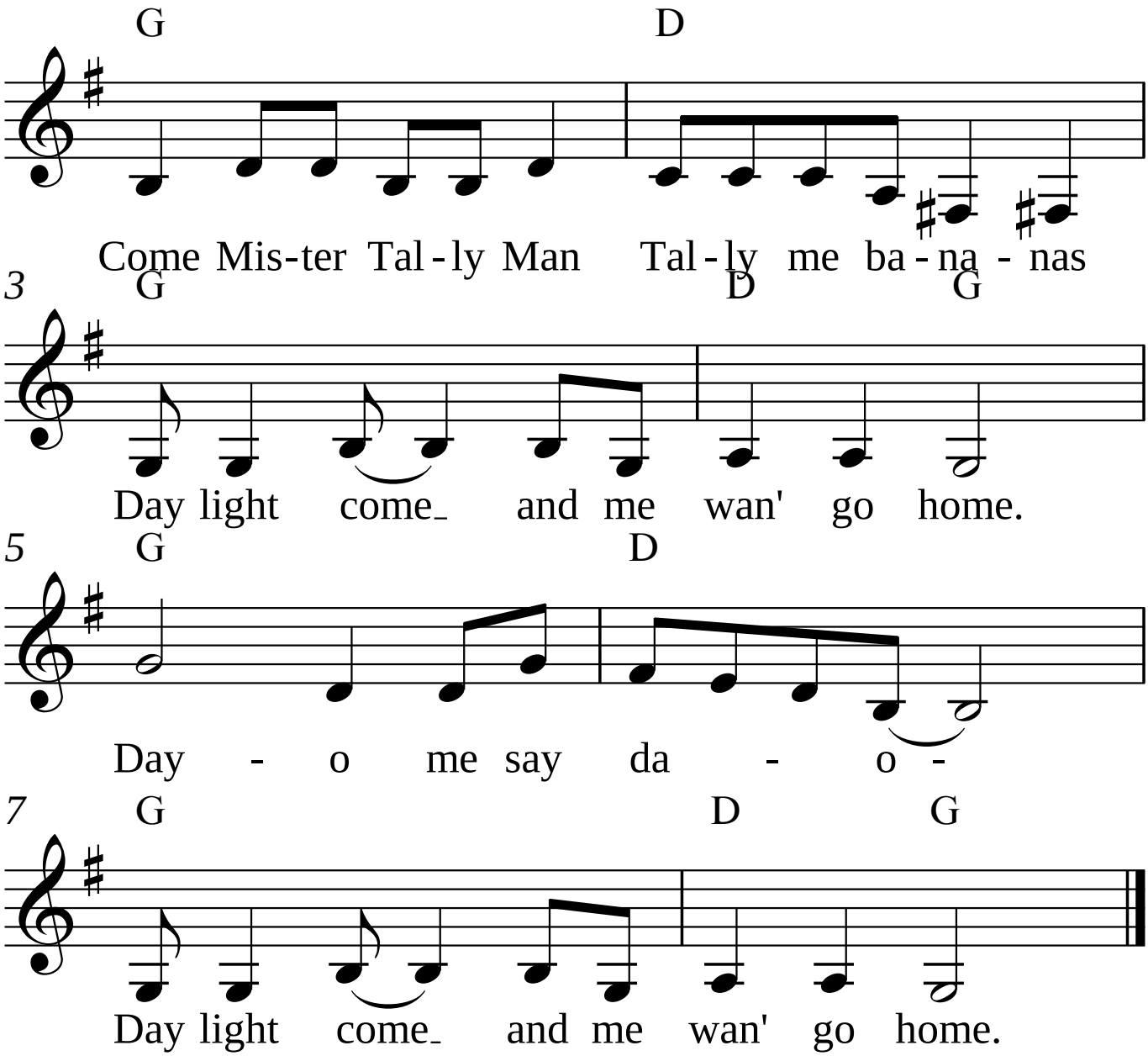
Clarinet in B♭