

# Note names, flute

1  
2  
3  
4  
5  
6  
7  
8  
9  
10  
11  
12

*b<sup>b</sup>* *c*

4

5  
6  
7  
8  
9  
10  
11  
12

*d*

7

13  
14  
15  
16  
17  
18  
19  
20  
21  
22  
23  
24  
25  
26  
27  
28

10

29  
30  
31  
32  
33  
34  
35  
36  
37  
38  
39  
40  
41  
42  
43  
44

13

45  
46  
47  
48  
49  
50  
51  
52  
53  
54  
55  
56  
57  
58  
59  
60

*e<sup>b</sup>*

2 16

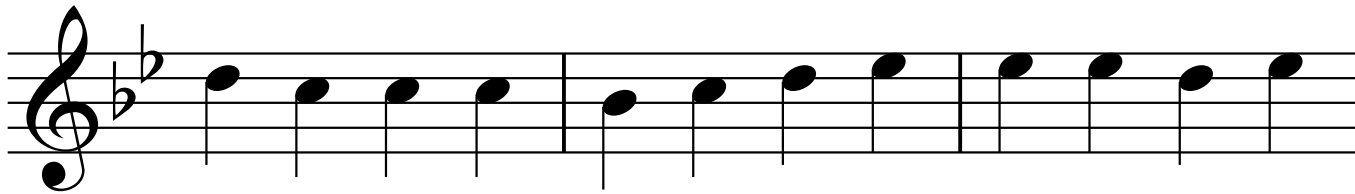

19

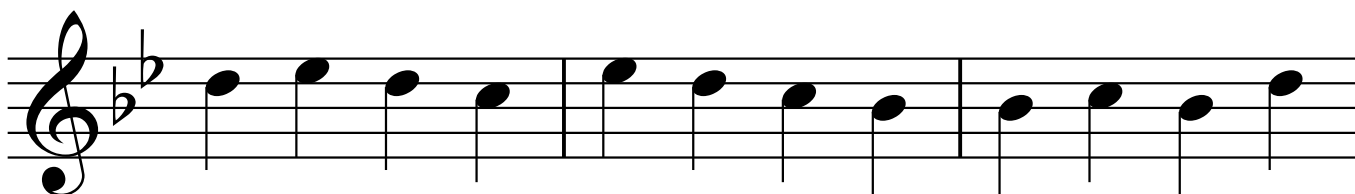

22

25

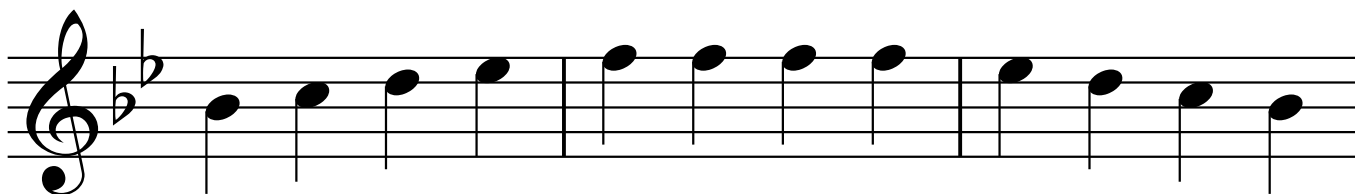

*f*

28

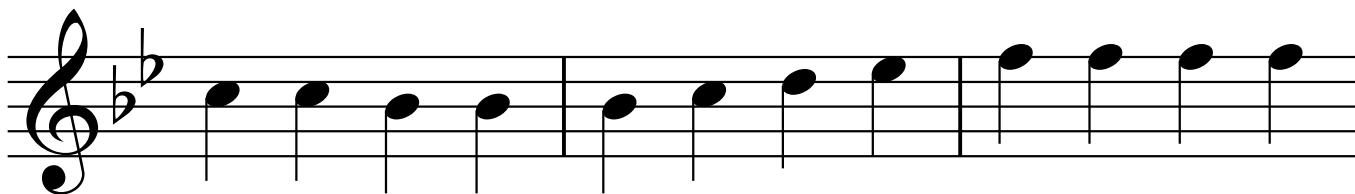

31

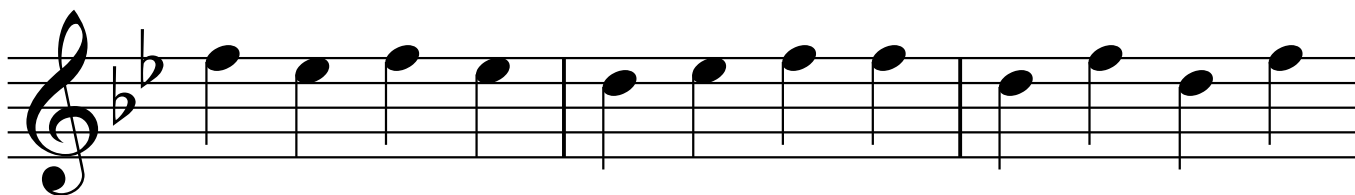

34

3

37

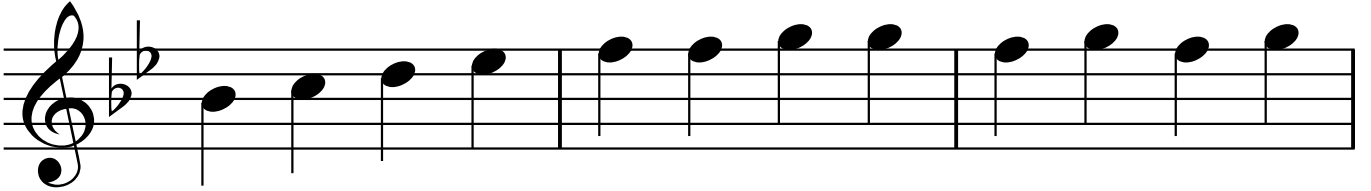

oo

40

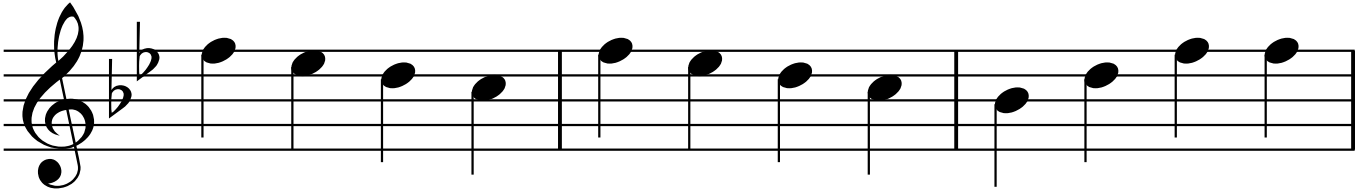

43

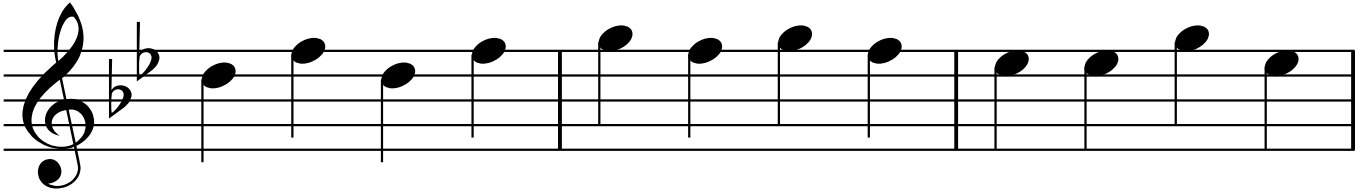

46

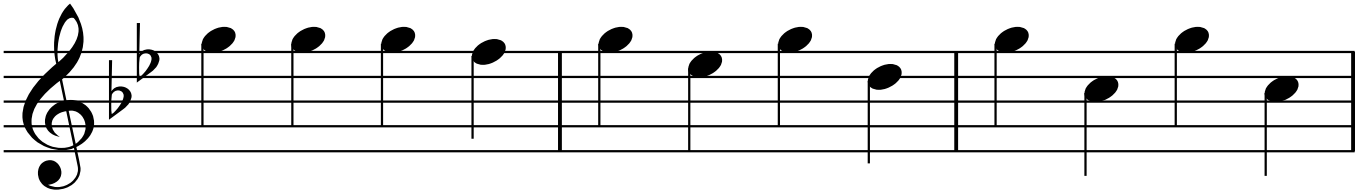

49

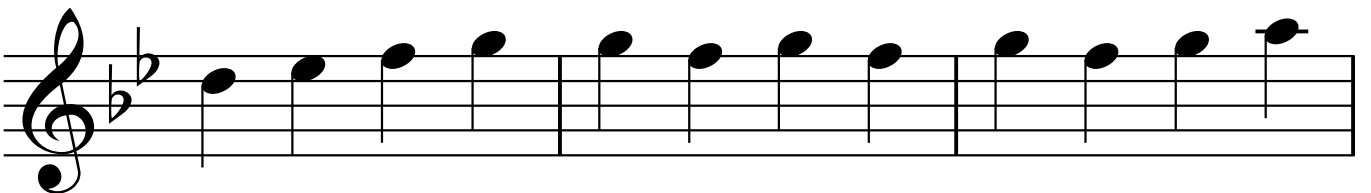

a

4 52

55

58

61

64

67

70

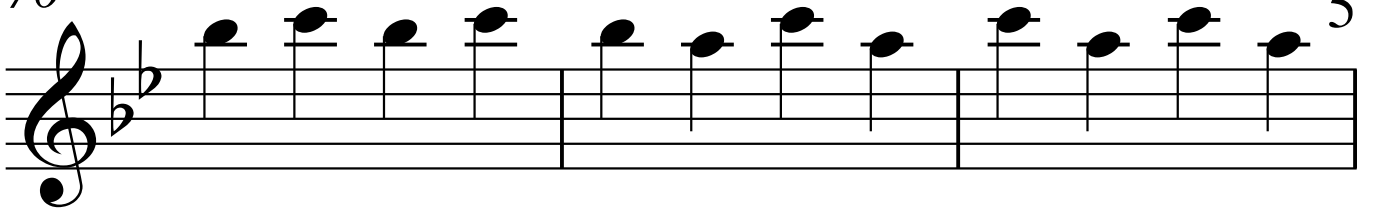

73

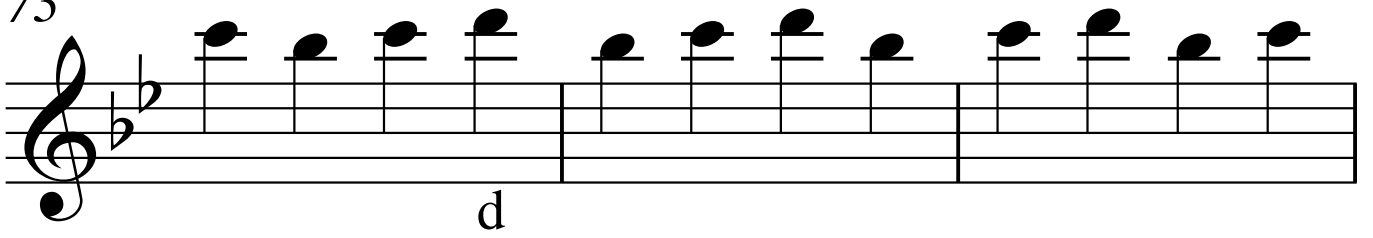

76

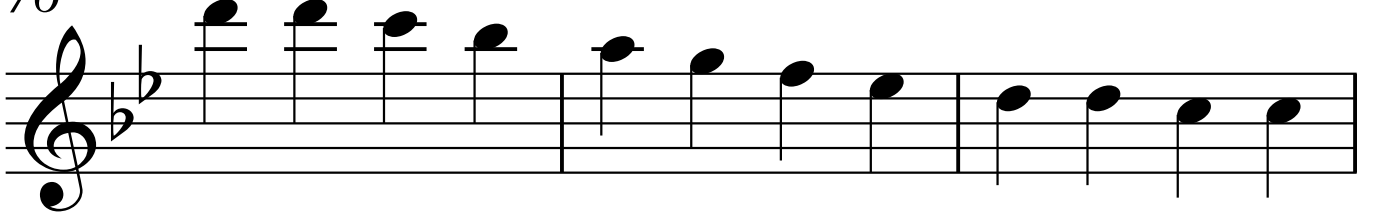

79

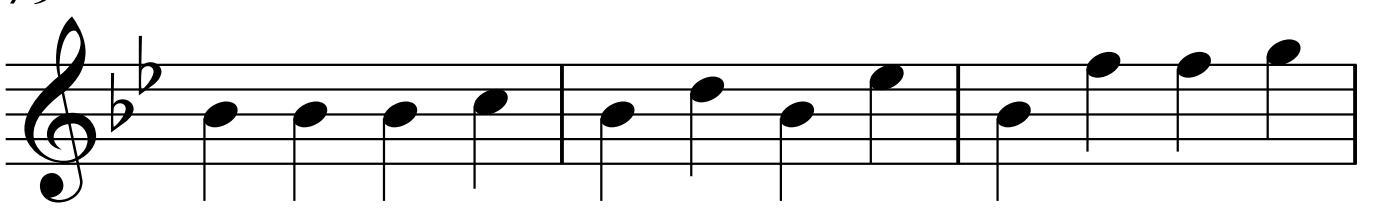

82

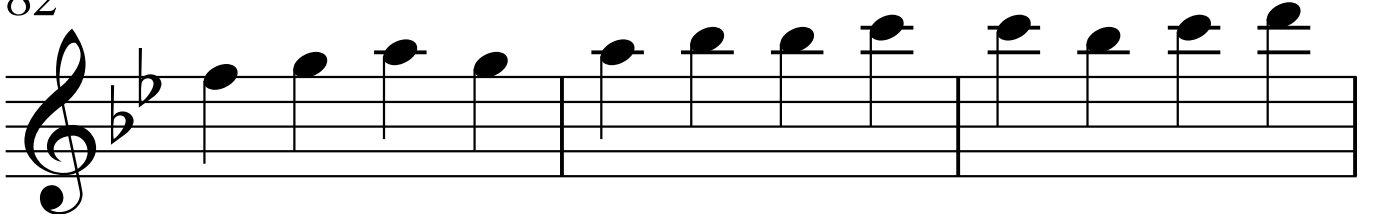

85

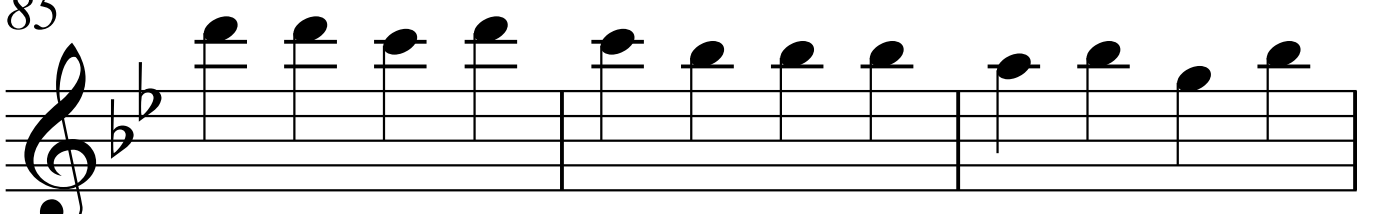

6 88

b $\flat$  a

91

94

g

97

100

103

b $\flat$  a g f

106

7

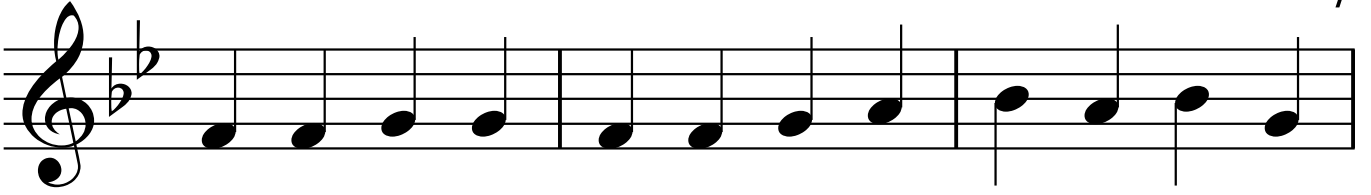

109

112

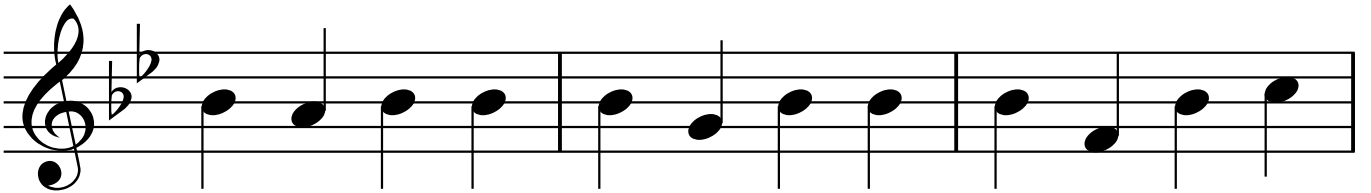

115

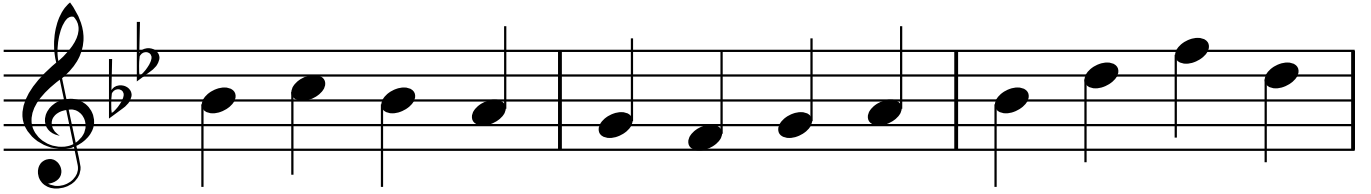

118

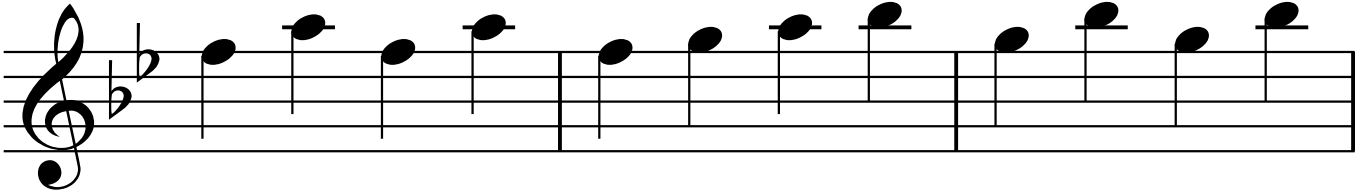

121

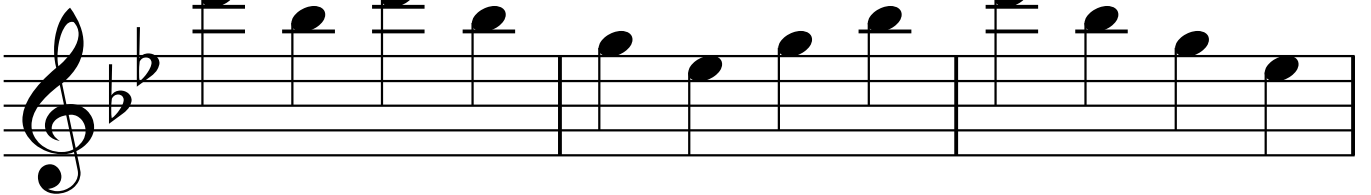

8 124

127

130

133

136

139

142

9

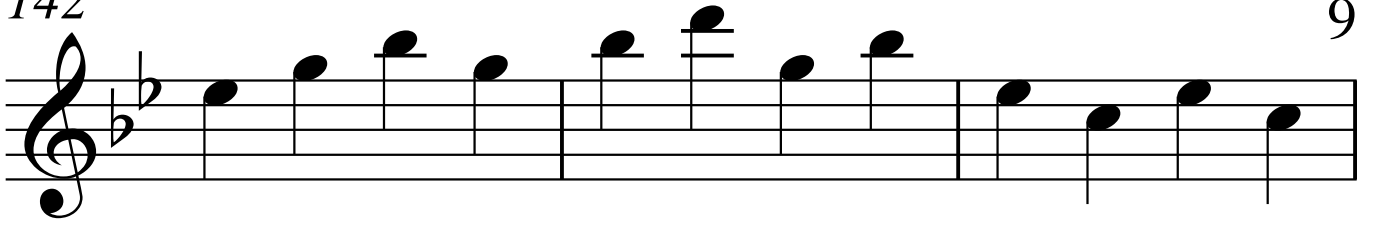

145

148

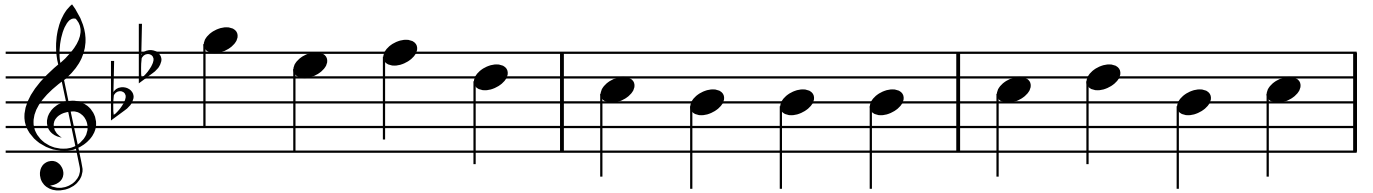

151

154

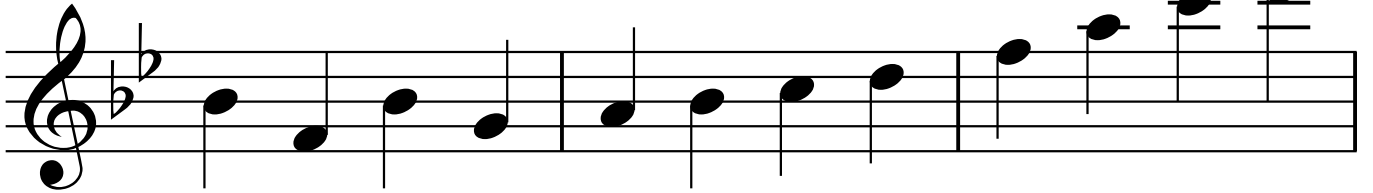

157

10<sup>160</sup>

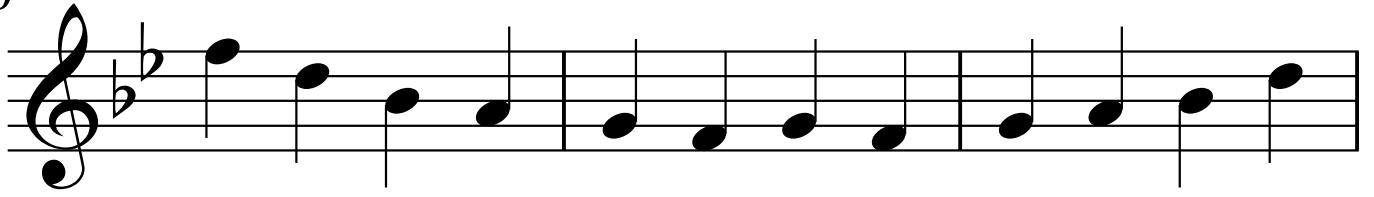

163

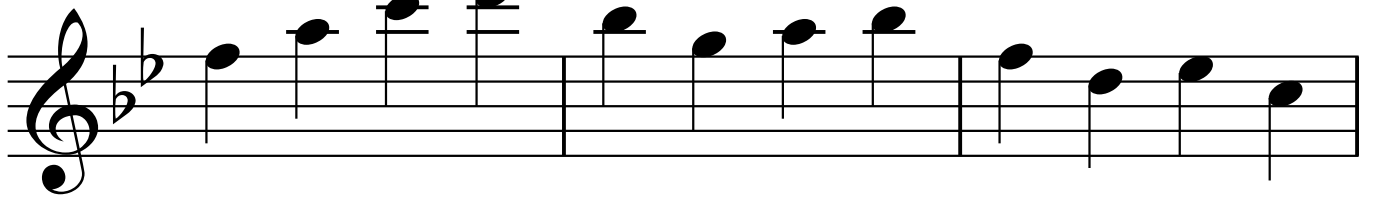

166

169

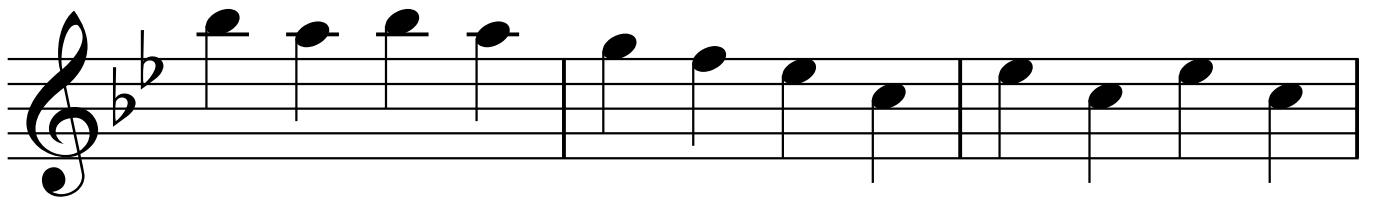

172

