My Favorite Things

Rodgers and Hammerstein

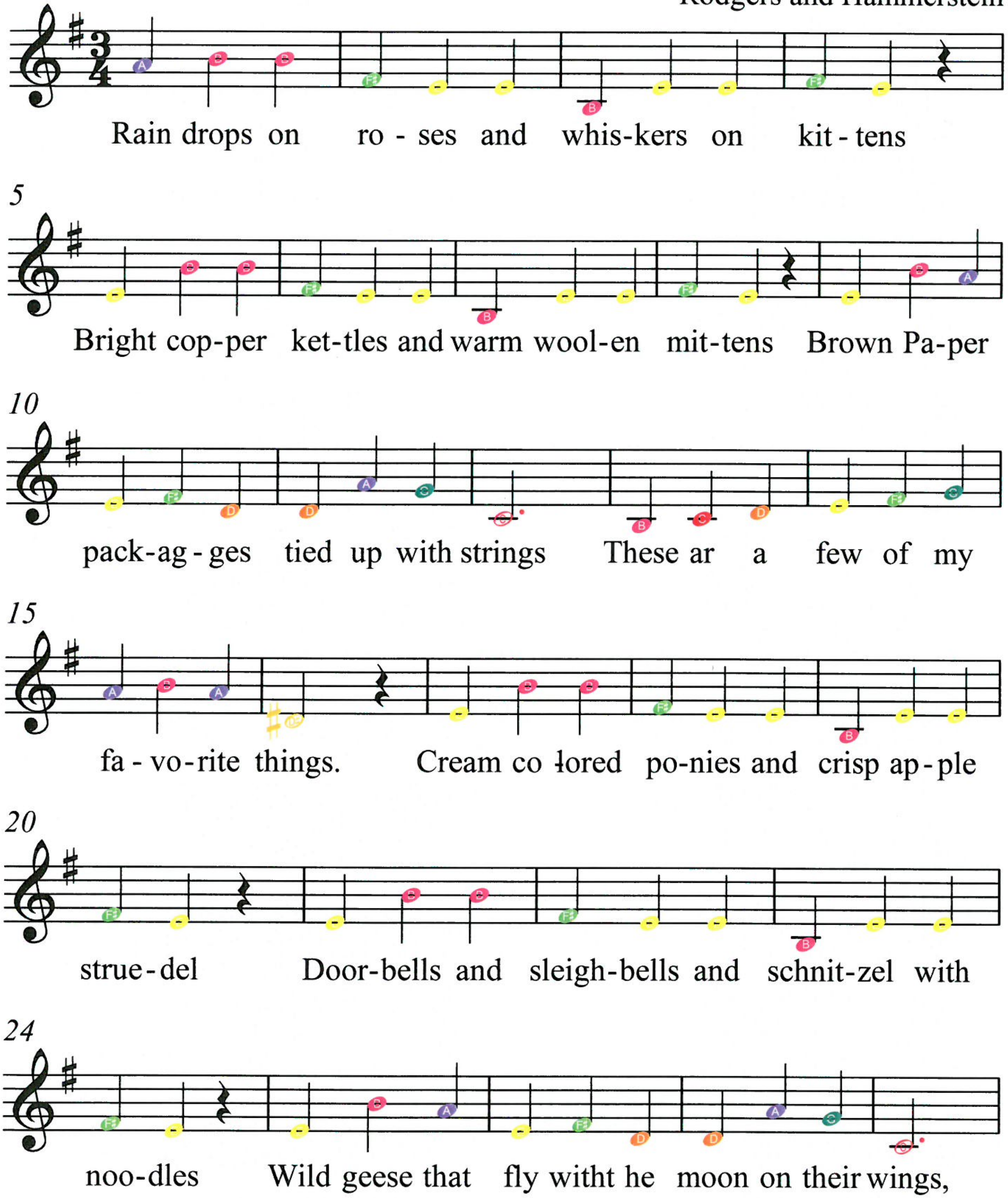
Rain drops on ro - ses and whis-kers on kit - tens
5
Bright cop-per ket-tles and warm wool-en mit-tens Brown Pa-per
10
pack-ag - ges tied up with strings These ar a few of my
15
fa - vo-rite things. Cream co lored po-nies and crisp ap-ple
20
strue-del Door-bells and sleigh-bells and schnit-zel with
24
noo-dles Wild geese that fly witht he moon on their wings,

Copyright © 1959

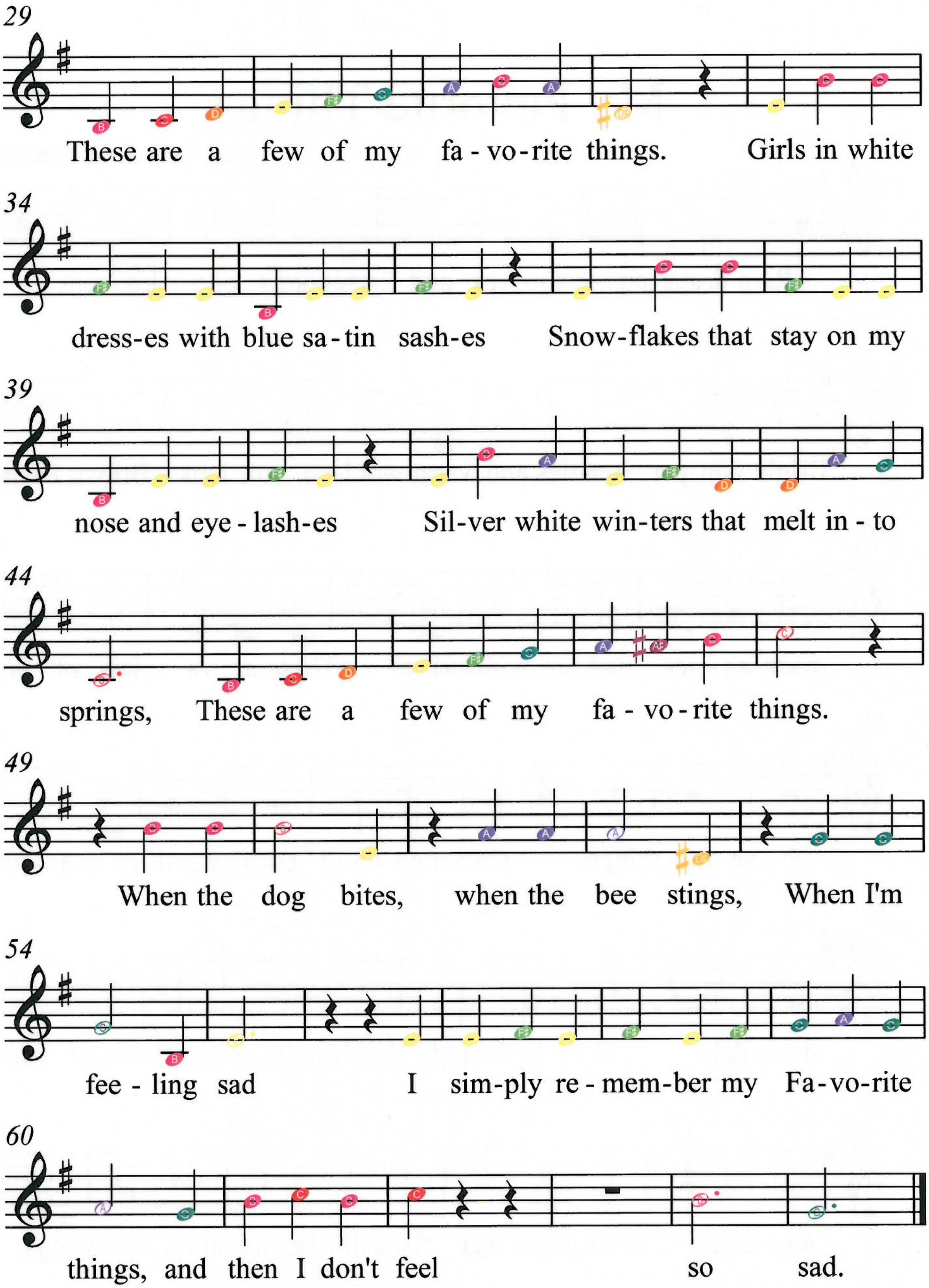
29
These are a few of my fa - vo - rite things. Girls in white
34
dress-es with blue sa - tin sash-es Snow-flakes that stay on my
39
nose and eye - lash-es Sil-ver white win-ters that melt in - to
44
springs, These are a few of my fa - vo - rite things.
49
When the dog bites, when the bee stings, When I'm
54
fee - ling sad I sim-ply re - mem-ber my Fa-vo-rite
60
things, and then I don't feel so sad.