Festival of Lights

Horn in E♭

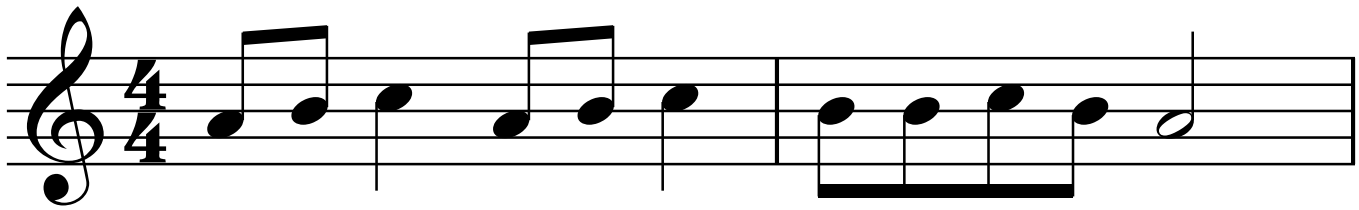

3

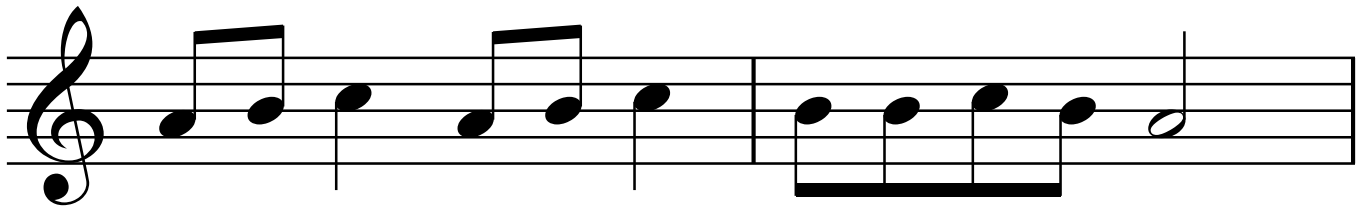

5

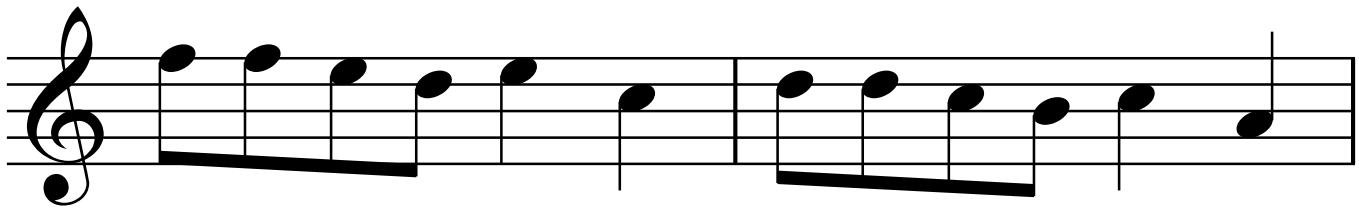
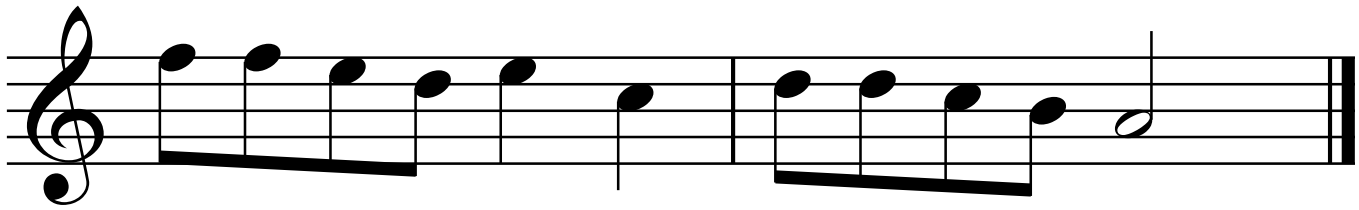
7