Festival of Lights

Baritone

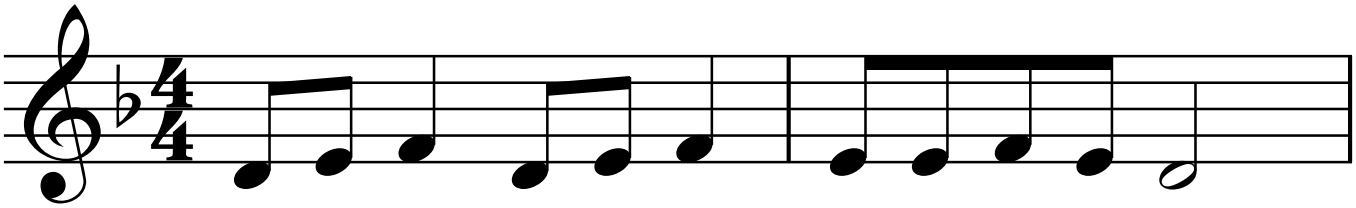

3

5

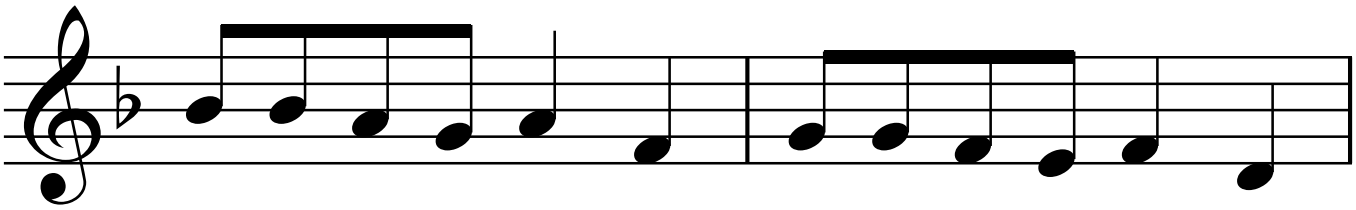
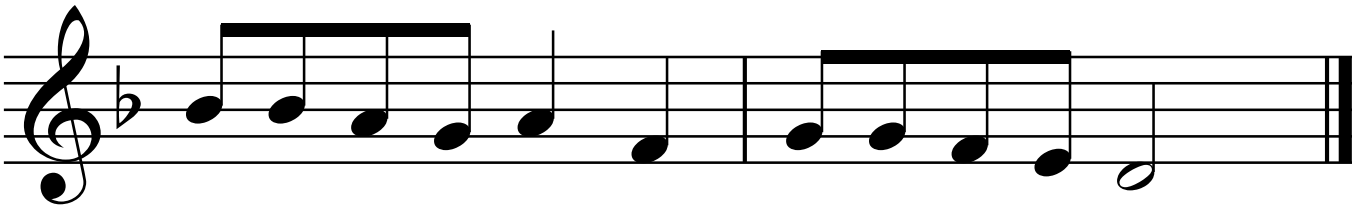
7